

Figured dimensions only to be taken from this drawing.
 All contractors must visit the site and be responsible for taking and checking dimensions relative to this work.
 The architect reserves all copyright of this drawing and design and it must not be copied or reproduced without his consent in writing.

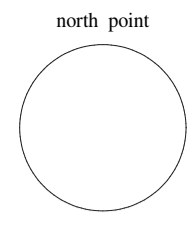

notes

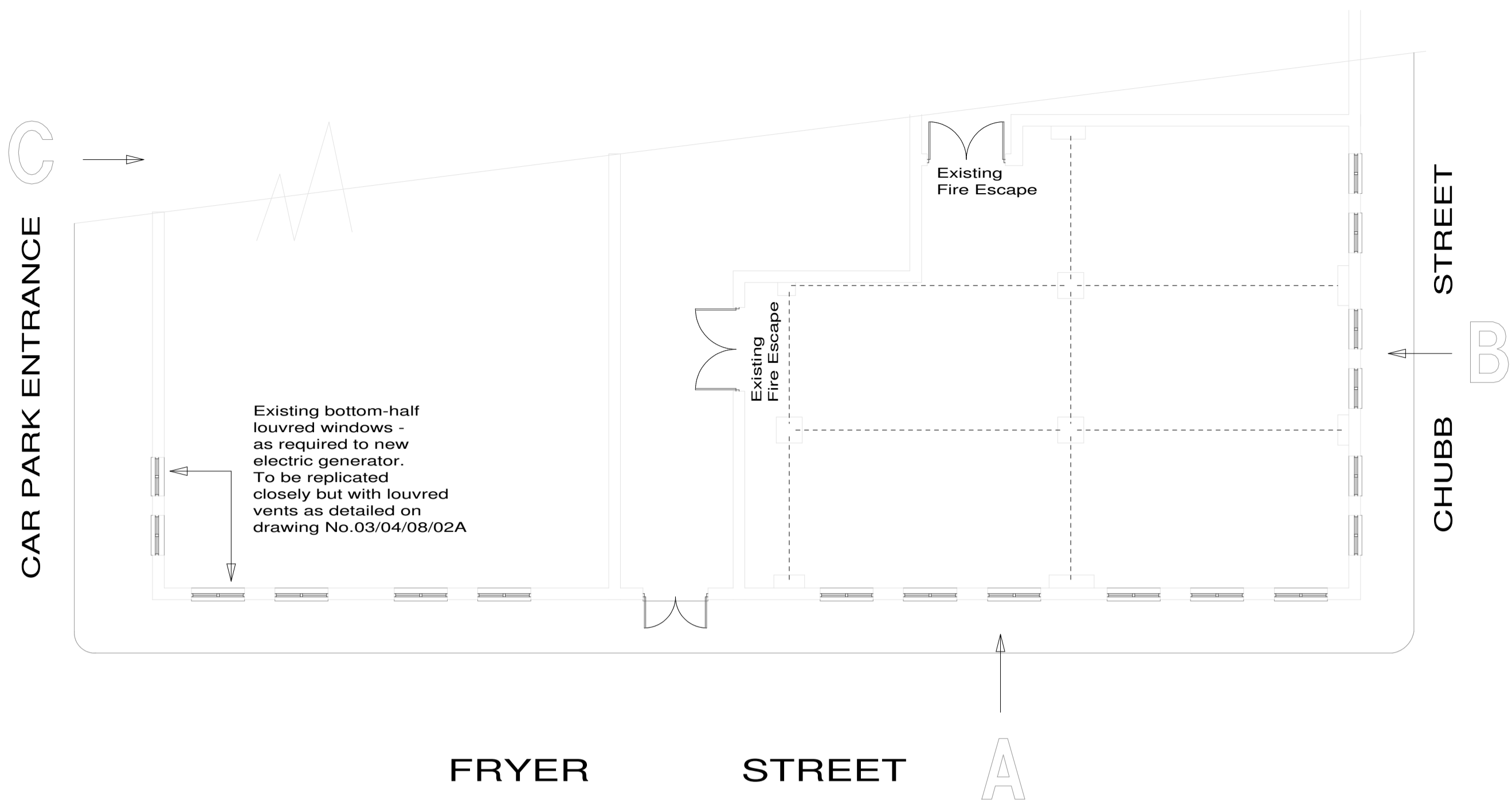

EXISTING GROUND FLOOR PLAN

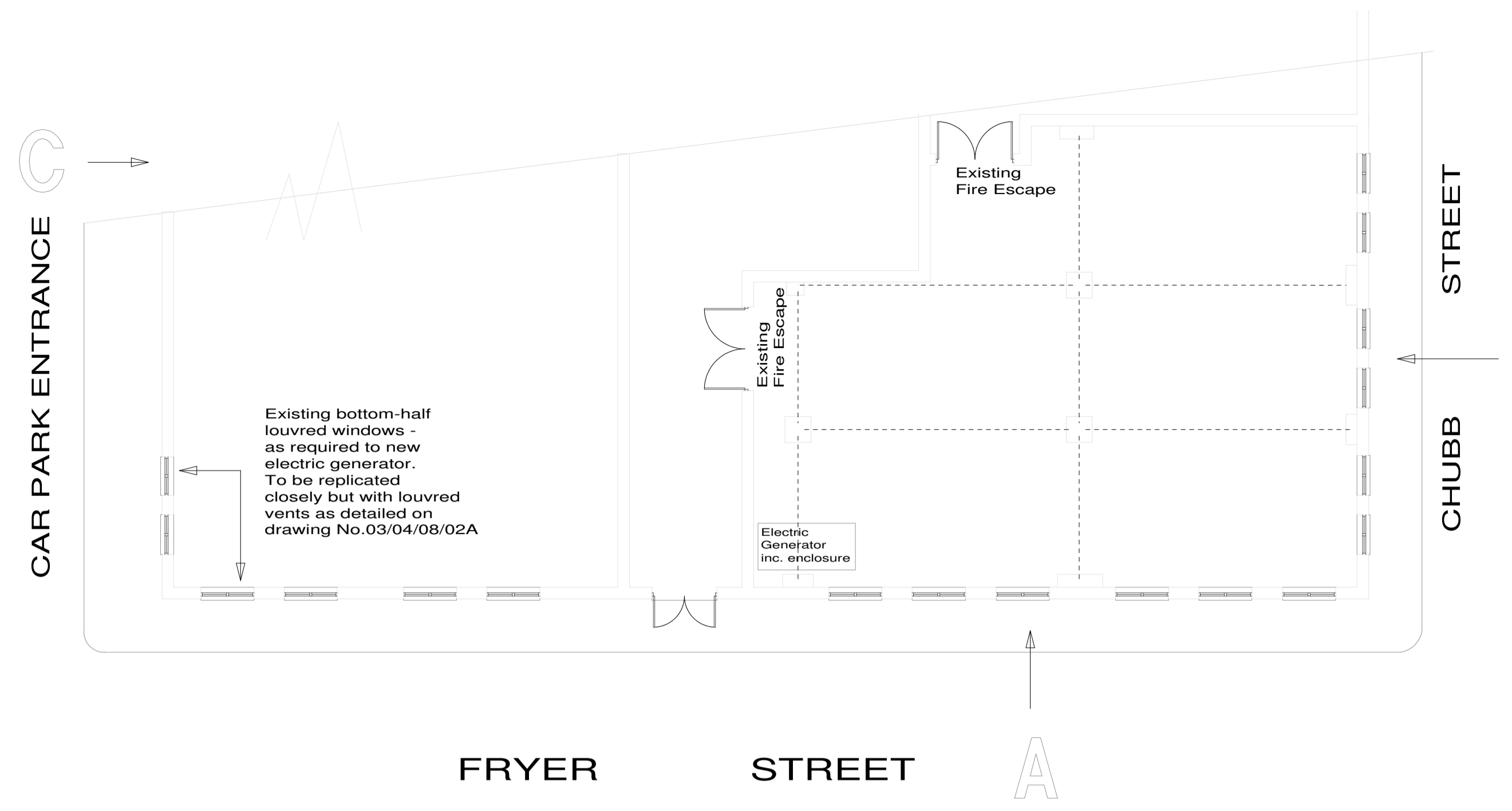

PROPOSED GROUND FLOOR PLAN

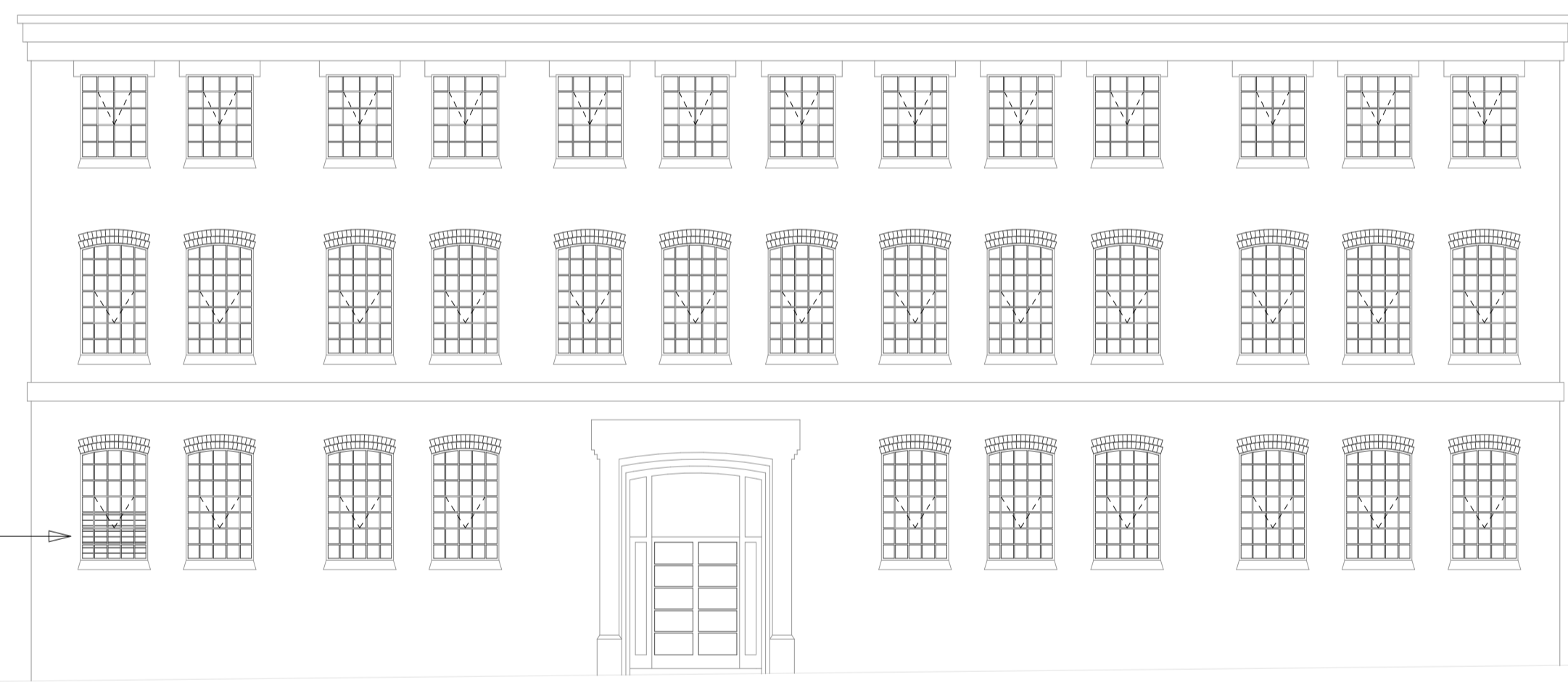

EXISTING ELEVATION A - AS SEEN FROM FRYER STREET



PROPOSED ELEVATION A - AS SEEN FROM FRYER STREET

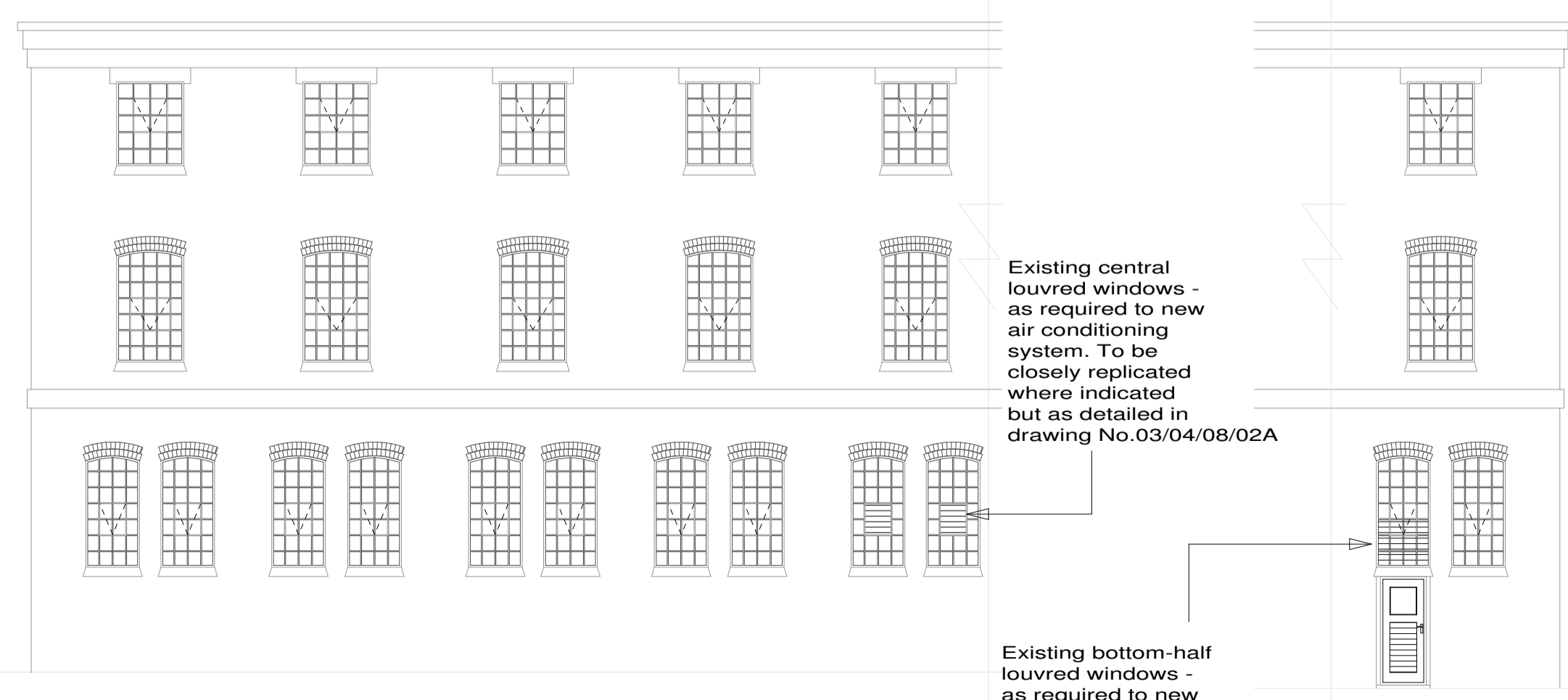
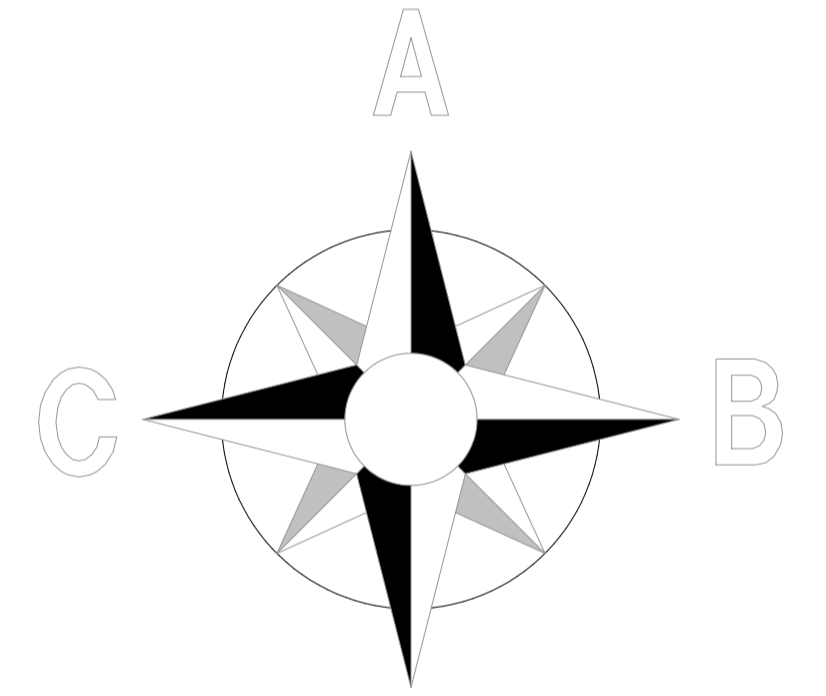

EXISTING ELEVATION B - AS SEEN FROM CHUBB STREET

EXISTING ELEVATION C - AS SEEN FROM THE CHUBB BUILDING CAR PARK

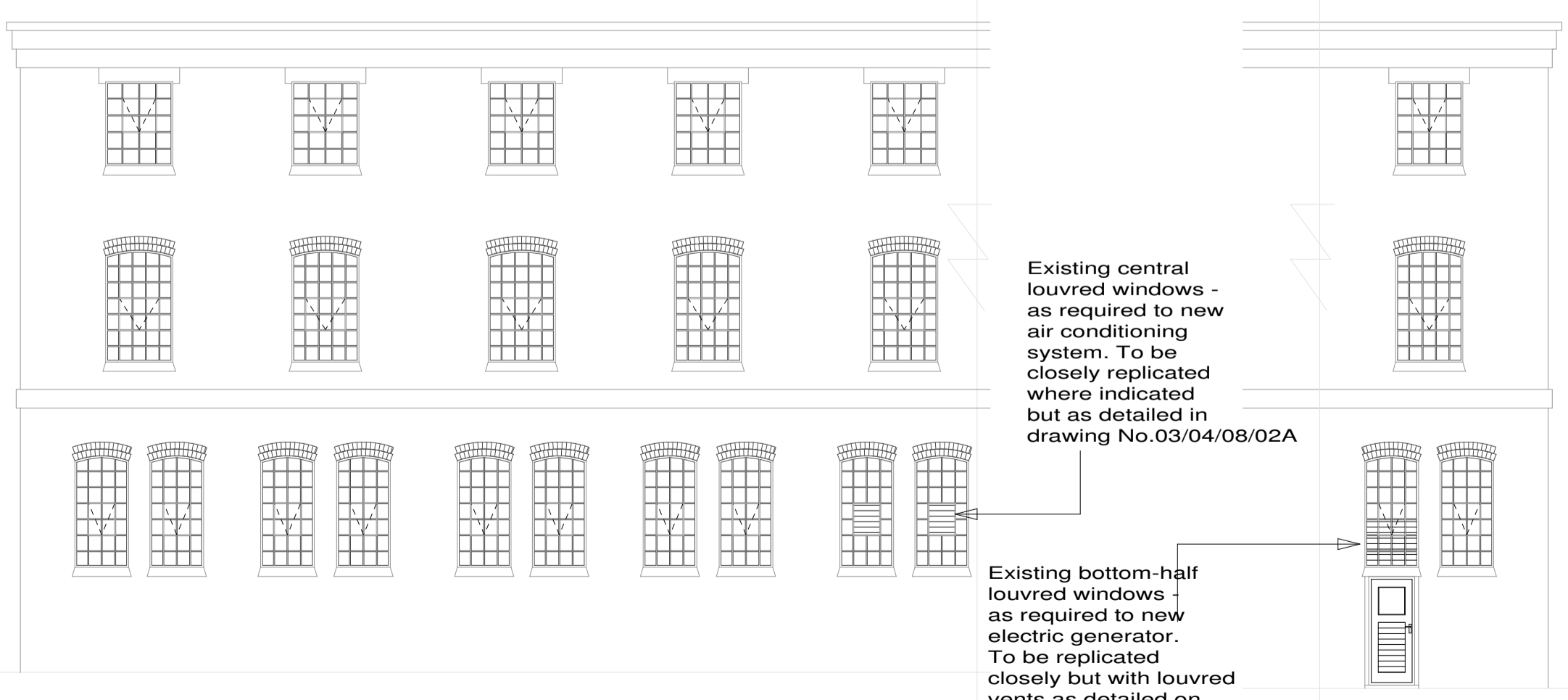

PROPOSED ELEVATION B - AS SEEN FROM CHUBB STREET

PROPOSED ELEVATION C - AS SEEN FROM THE CHUBB BUILDING CAR PARK

A: Amended window details. Existing windows and frames to remain unaffected. Louvred vents to be fixed to inside of window and applicable glass panes removed only.

revision	
scale	1:100
drawn	JOS
date	APRIL 2008
client	

ALLCOMM COMMUNICATIONS

PROPOSED WINDOW ALTERATIONS TO ACCOMMODATE LOUVRED VENTS

EXISTING PLANS AND ELEVATIONS

no. 03/04/08/01A
STONELEIGH ARCHITECTURAL SERVICES LTD.

GABLE COTTAGE
 24A CHURCH ROAD
 CODSALL
 WOLVERHAMPTON WV8 1ED
 TEL 01902 746181 Fax 01902 746388